

COLPHENE H System is composed of:

- Hot rubberized asphalt
- Sopraflash WR2016
- Hot rubberized asphalt

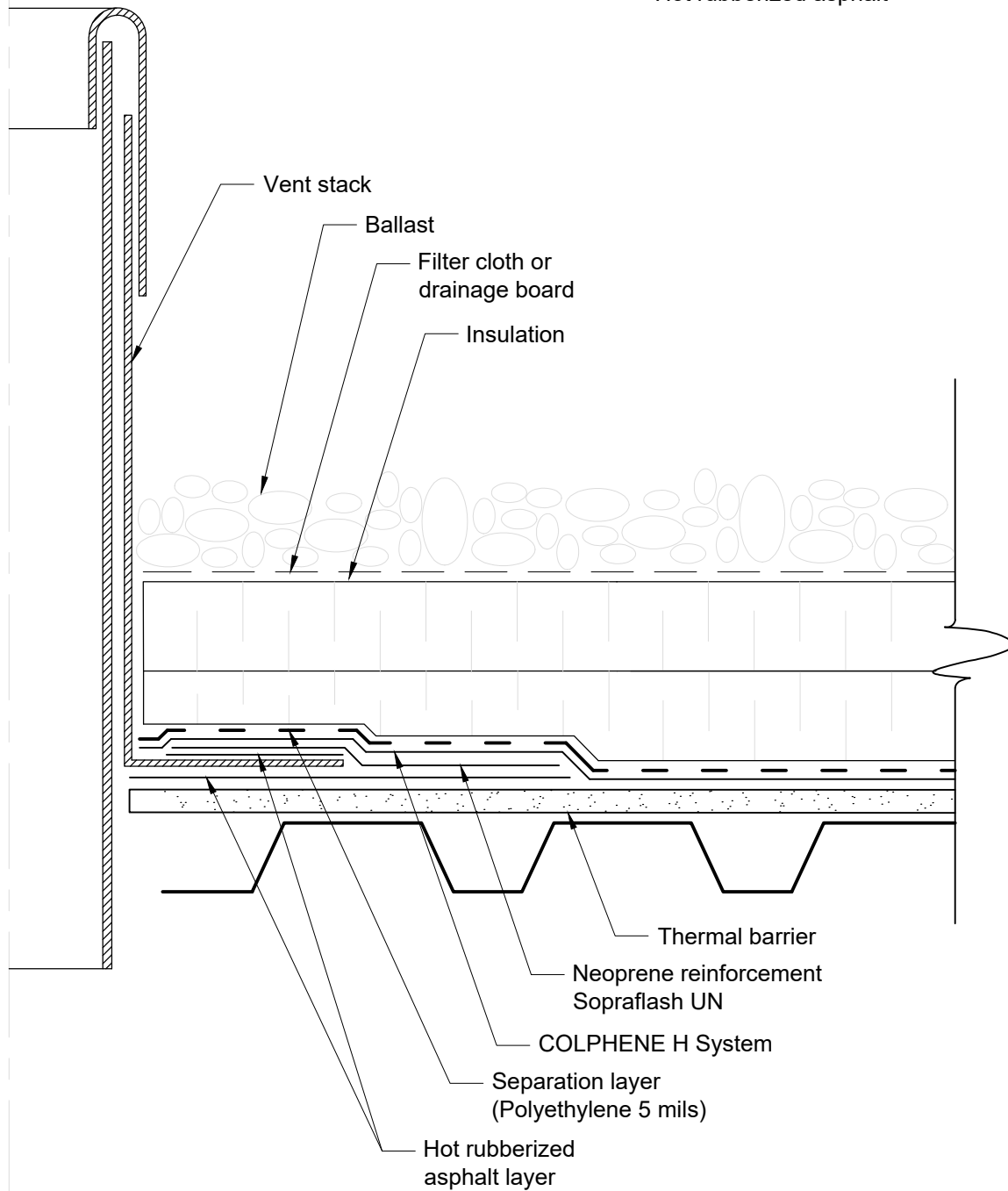

1688, J-B Michaud Drummondville, QC J2C 8E5 WWW.SOPREMA.CA



Note: For the quantity of ballast required, please refer to the Canadian Roofing Contractor Association (CRCA) or to the Provincial Roofing Contractor Association

COPYRIGHT 2020 SOPREMA

Title: HOT RUBBERIZED ASPHALT - VENT STACK

Scale:
N.T.S

Date:
OCT. 2020

Drawing number:
SOP132-01