

TECHNICAL DETAILS

Foundations **DUO DEBOFLEX (POST-APPLIED)**

soprema.com.au

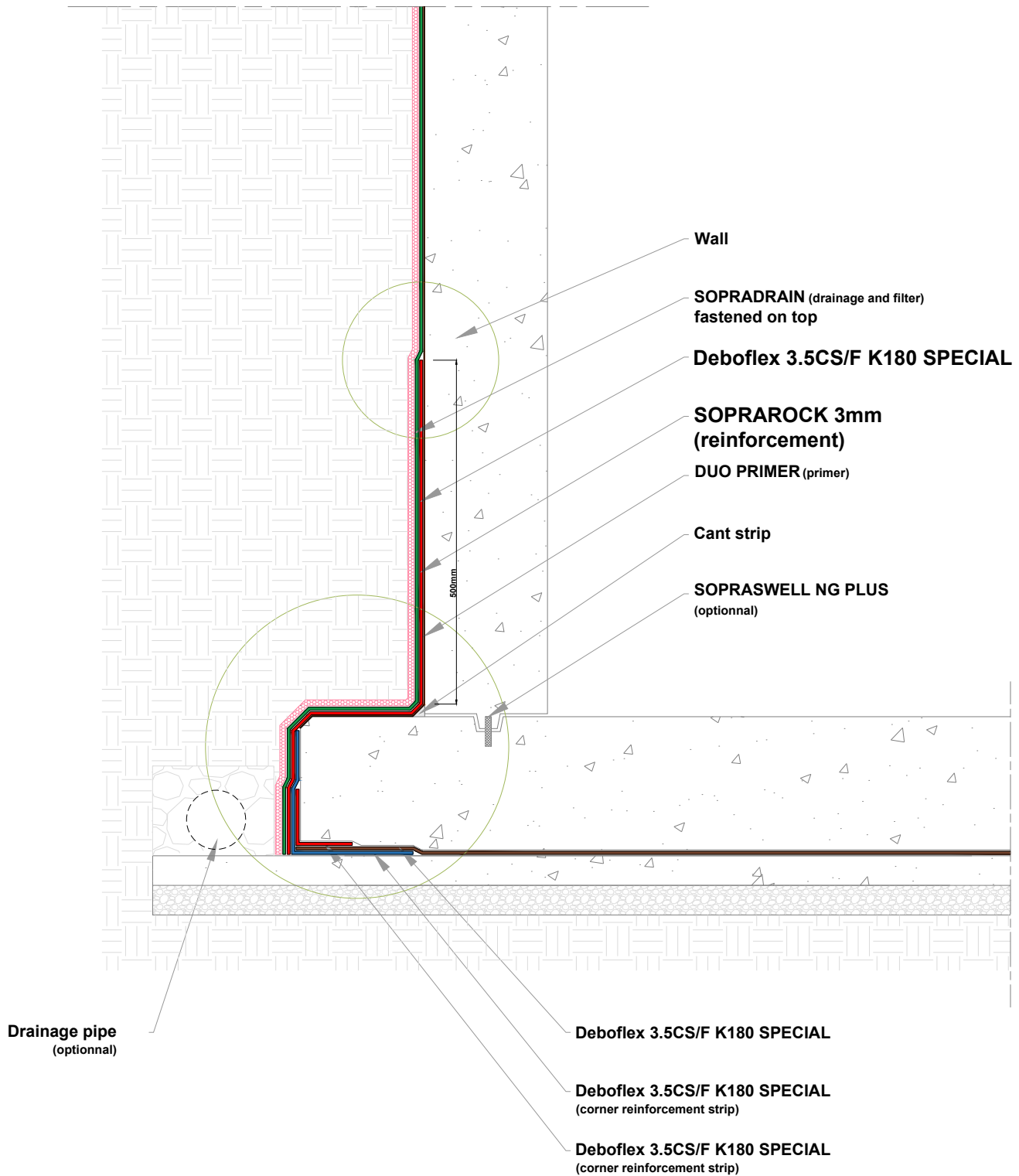

Without chamfer on all angles, a corner reinforcement must be previously applied

TITLE : Post-applied COLPHENE BSW for basement (Below watertable)

NOTE:

This detail is only indicative and should be verified by the designer and/or the applicator according to real job site conditions.

COPYRIGHT 2023 SOPREMA



SOPREMA

LEVEL 35, BARANGAROO
AVENUE, SYDNEY, 2000
WWW.SOPREMA.COM.AU

TITLE:		POST APPLIED SECTION DETAIL	
PROJECT:		DRAWING NUMBER: F5	
SCALE:	NTS		
DATE:		2023	

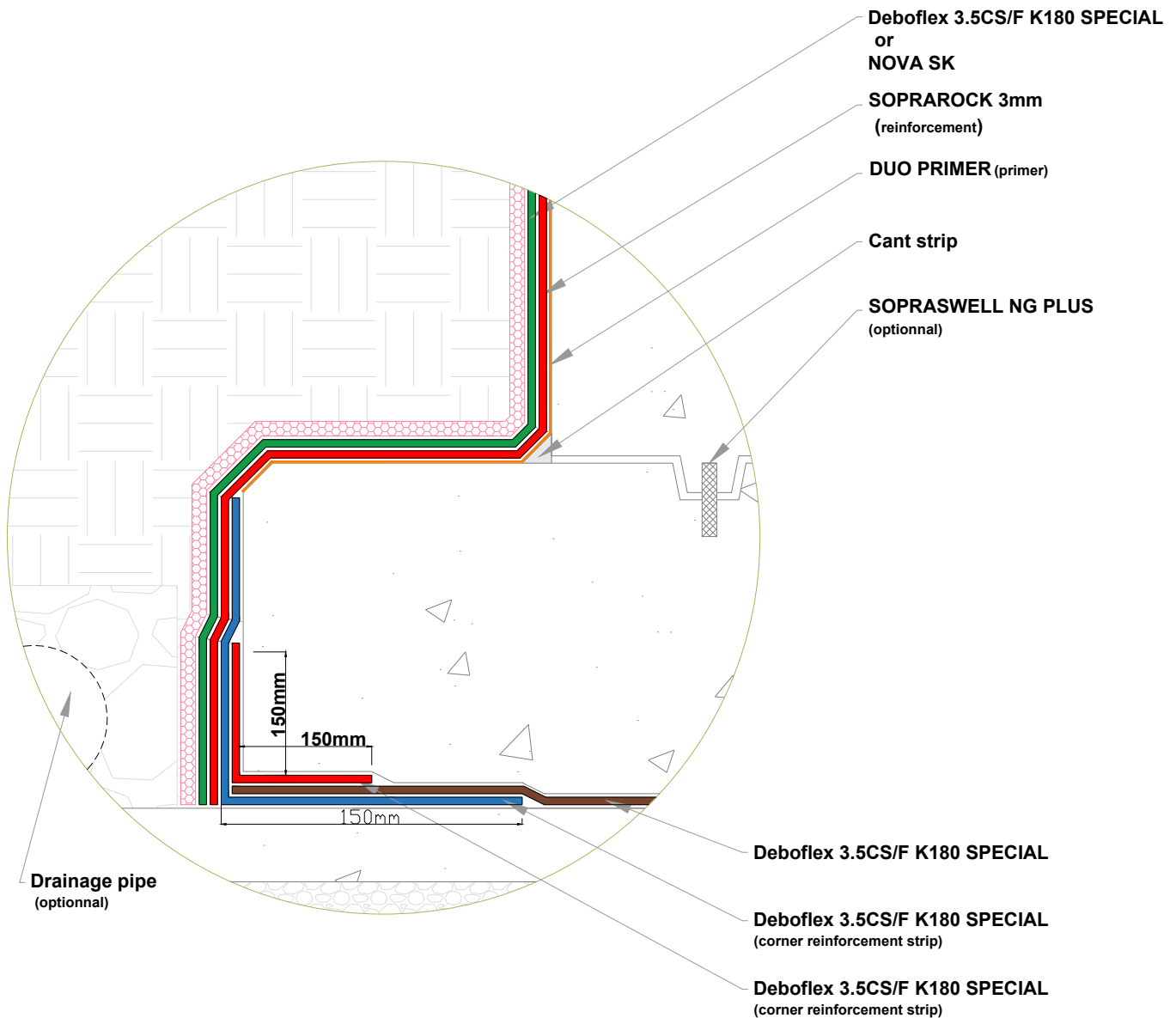
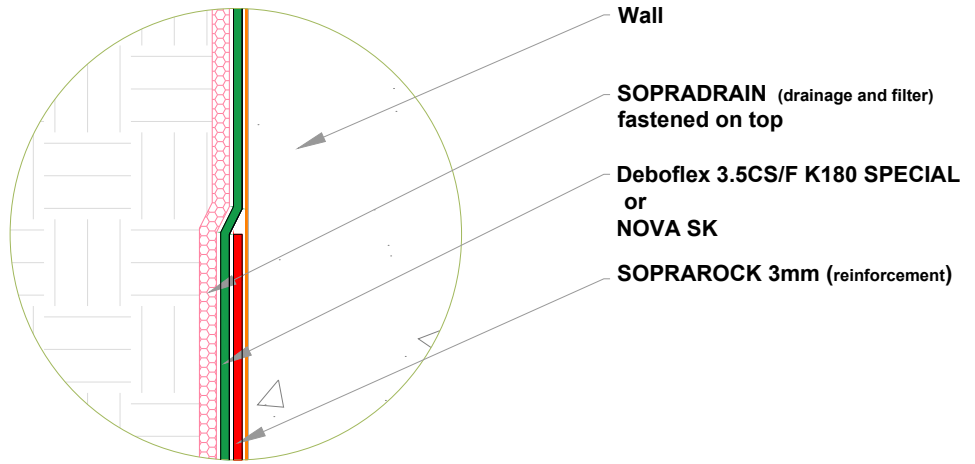

Without chamfer on all angles, a corner reinforcement must be previously applied

COPYRIGHT 2023 SOPREMA

TITLE : Post-applied COLPHENE BSW for basement (Below watertable)

NOTE:

This detail is only indicative and should be verified by the designer and/or the applicator according to real job site conditions.



SOPREMA

LEVEL 35, BARANGAROO
AVENUE, SYDNEY, 2000
WWW.SOPREMA.COM.AU

TITLE: POST APPLIED ZOOM SECTION DETAIL		DRAWING NUMBER: F6
PROJECT:		
SCALE: NTS	DATE: 2023	